

Smit Mammografi / hospital trailer, Ausstellungs auflieger



Poulsen Trucks & Trailers ApS
Vrøndingvej 8A
8700 Horsens

Sælger
Poulsen Trucks & Trailers ApS
mail@poulsentrucks.com
+45 74 67 11 12
+45 74 67 11 12

Basis

Type	Auflieger
Aksel	1
Stand	Gut

Fahrgestell

Gesamt achsaggregat	10.000kg
Achsen	BPW
Luftfederung	✓
Königzapfen drück	10.000kg

Registrierung

Jahr	1993
Reg. datum	23-11-1993
Reg. nr.	EF9933
Letzte MFK	10-04-2024
FIN	930803
Ref. nr.	5065

Bremsen

Trommelbremse	✓
---------------	---

Bereifung

Grösse	265/70 R19,5"
Reifenzustand achse 1 L-R%	90/90-90/90

Gesamtgewicht

zul. Gesamtgewicht	20.000kg
--------------------	----------













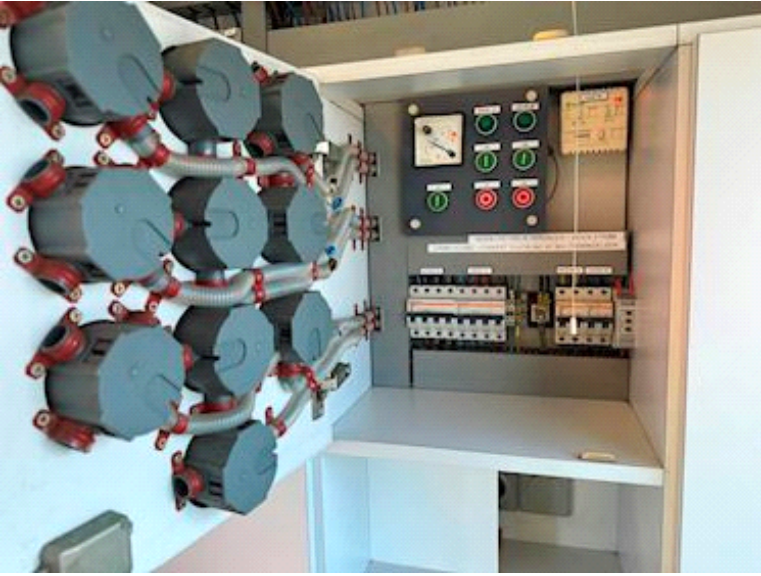
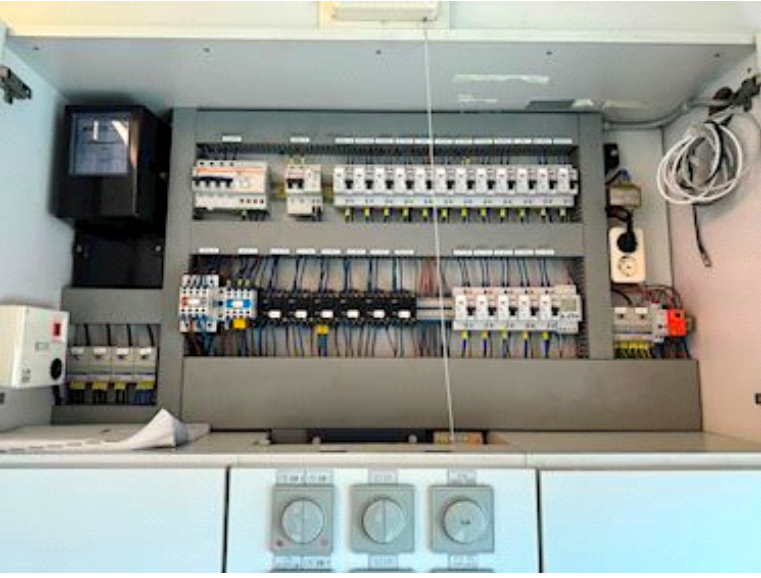

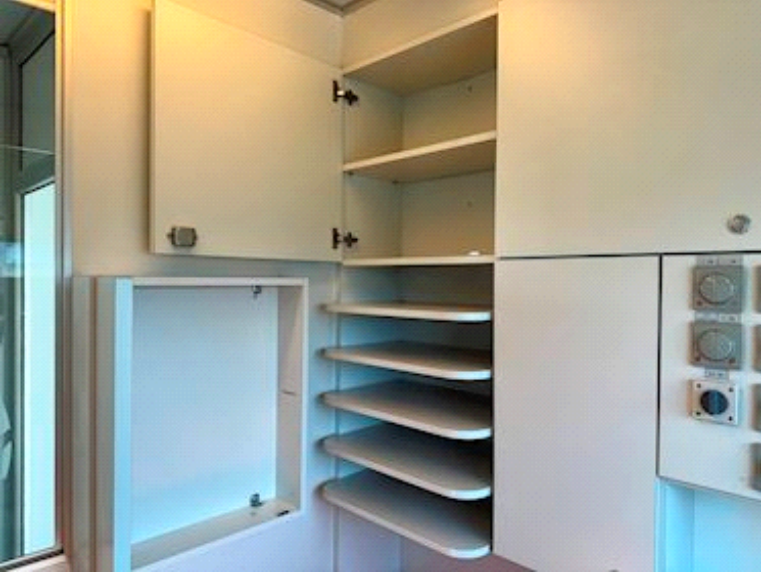







type MAHMO 32			
prüf nr.	approv. nr.	homologation	typekeur
vehrgestell nr.	frame nr.	no. chassis	chassiso-
gromtmassa	gross mass	masse total	max. total
achse 1	axle 1	essieu 1	as 1
achse 2	axle 2	essieu 2	as 2
achse 3	axle 3	essieu 3	as 3
achse 4	axle 4	essieu 4	as 4
luchtdruk	max. on k. pr.	charge	total

SMIT

	KG
	KG
	KG
	KG
	KG
	KG

SMIT Buys Ballonstraat 6 3251 LA Oud-Beijerland
Tel: +31(0)186 - 614322 Fax: +31(0)186 - 619367
E-mail: smit@smit-mijbe.nl



SMIT 930803

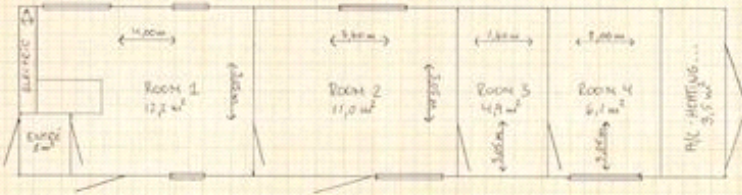
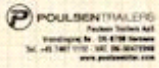

ENTREE = L 0,80m x W 1,0m
A = 0,30m
A/C-HEATING = L 1,15m x W 3,05m

Internal height
ROOM 1 + ROOM 2 = 2,65m
ROOM 3 + ROOM 4 = 2,30m